Treetops, Felsted

Total Approximate Internal Area: 209m sq/ 2243 sq ft (exc garage)

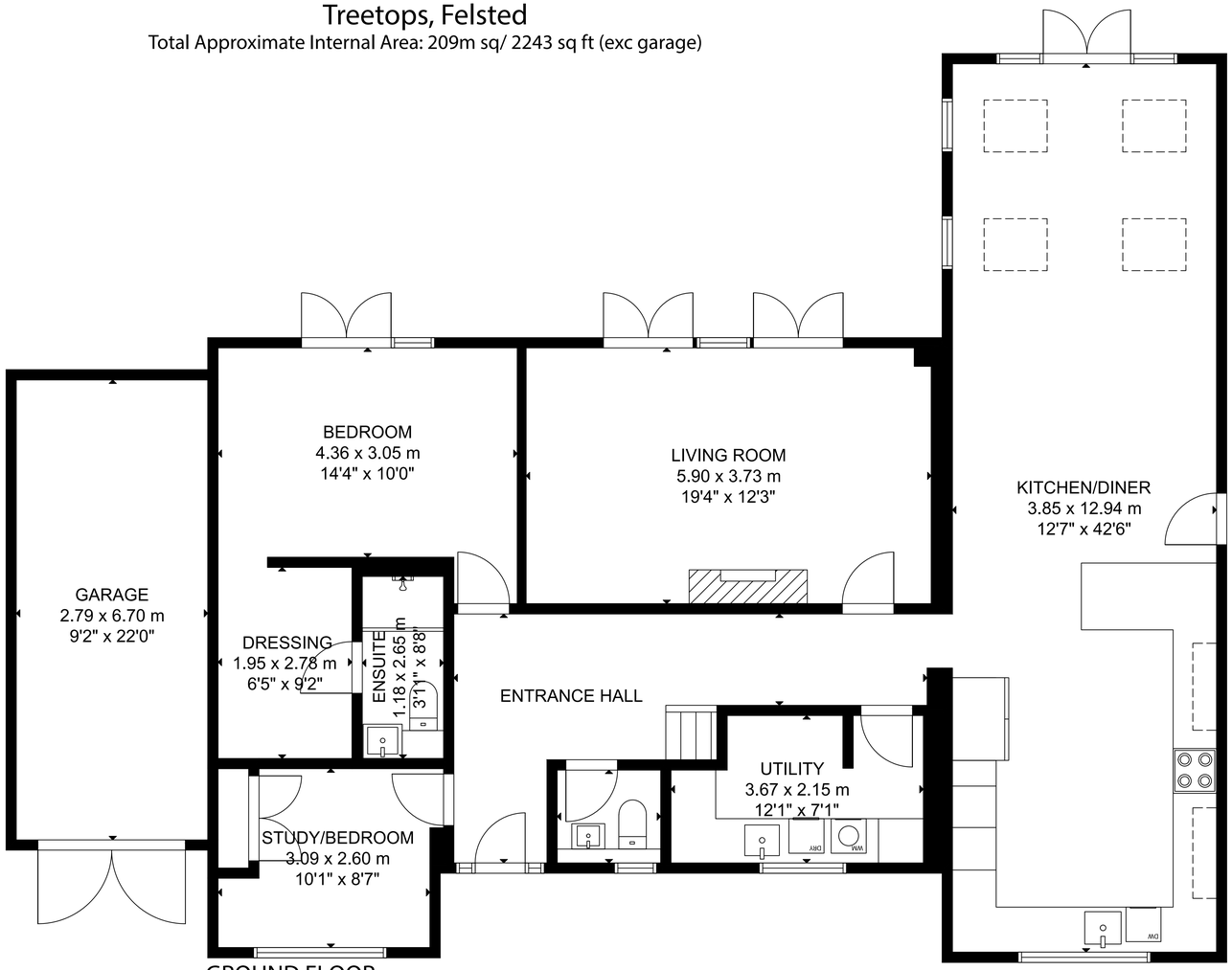

GROUND FLOOR

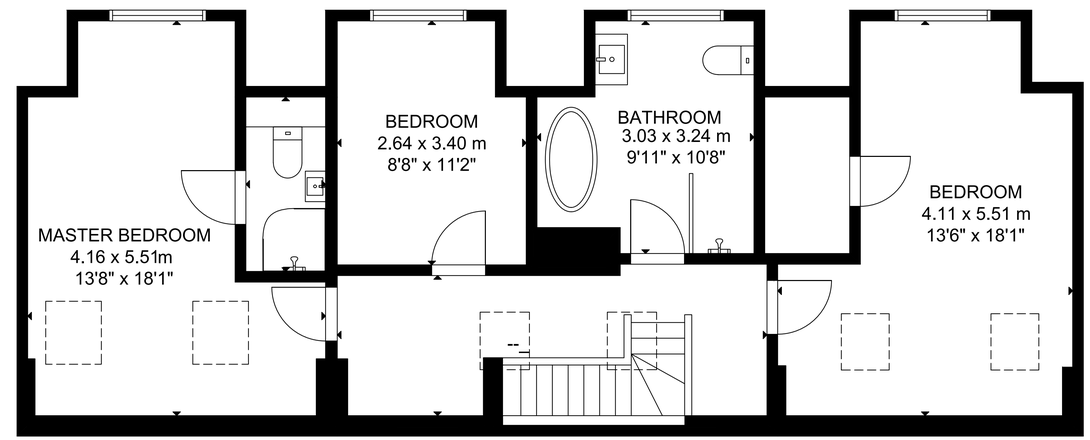

FIRST FLOOR

EXCLUDED AREA: GARAGE: 19 m^2/201 sq ft

SIZE AND DIMENSIONS ARE APPROXIMATE, ACTUAL MAY VARY.